

Works Notice – Wilsons Road/Centaurus Road roundabout, wastewater main replacement, Huntsbury

What	Wastewater main replacement
When	Monday 10 March 2014 until late April 2014
Where	Wilsons Road/Centaurus Road roundabout and Albert Terrace

Where we are working



Map one : location of works

Sourced from Google maps

Key	Description
—	Stage 1 & 5
—	Stage 2, 3, 4

Please see maps over page for traffic impacts and suggested detours.

What we are doing

- We will be replacing the wastewater mains that are located under the Wilsons Road/Centaurus Road/Albert Terrace roundabout.
- The roundabout island, including the tree and shrubs, will be removed on Monday 10 March 2014. During this time a manual traffic system (stop/go) will be in place, with two way traffic still operating.
- We will then commence stage 1 working outside the Mobil service station towards the location of the roundabout. **Each stage will take approximately 10 days.**
- Please refer to traffic maps for the traffic set up during the five stages.
- **The traffic change from stage 1 to stages 2, 3 and 4 will take place overnight. Please be on the look out for changed traffic layouts and follow signage.**

How our work could impact you

Traffic Impacts

- Centaurus Road (from Wilsons Road to Ramahana Road) will be **one way** heading west during all stages. (Stages 1 & 5 left hand side of the road, stages 2, 3 and 4 right hand side of the road.)
- Albert Terrace will be closed at Centaurus Road during stages 2,3 and 4. A detour will be in place via Roscoe Street and Lascelles Street. Please follow on-site traffic signage.
- There will be no right hand turn available from Armstrong Avenue into Centaurus Road during all stages.
- There will be no right hand turn available from Albert Terrace into Centaurus Road during stages 1 and 5.
- On-street parking will be affected in the immediate work area. Cones will indicate where parking will not be available.
- Resident vehicle access to properties may be compromised throughout the works, however you will be notified directly prior to any restrictions being put in place. For those periods when no vehicle access to your property is available, please park outside the immediate area of the worksite.
- Access to properties for emergency vehicles will be maintained at all times.
- Footpaths within the work area will remain open, although some small detours may be necessary. Please follow on-site signage.
- The bus stops in the work area will be detoured during all stages (refer maps). For more information visit the Metro website www.metroinfo.co.nz or phone 366 8855.

Bus detour route for all stages

Route number 17 Bryndwr—Huntsbury
detour from Monday 10 March 2014

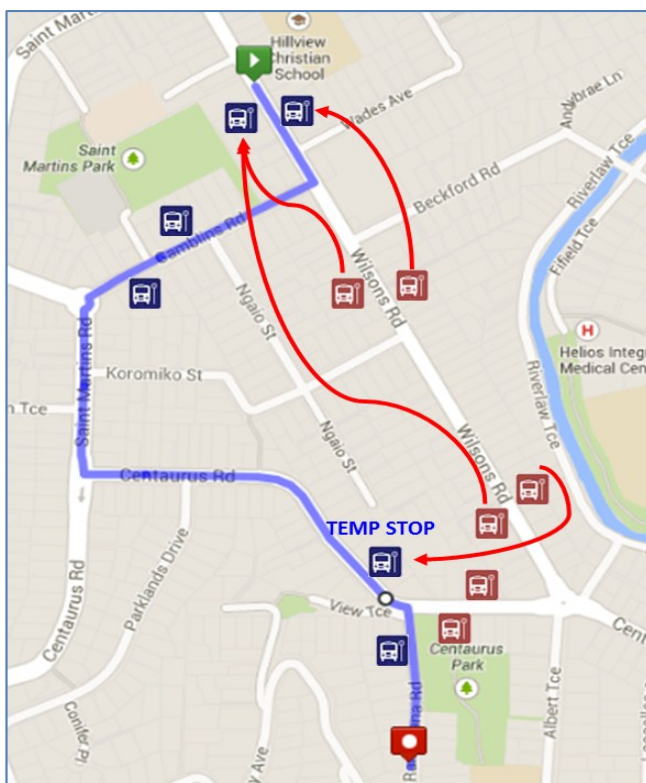

Bus detour route for stages 1 & 5 only

Route number 115 Murray Aynsley—Sydenham
detour from Monday 10 March 2014

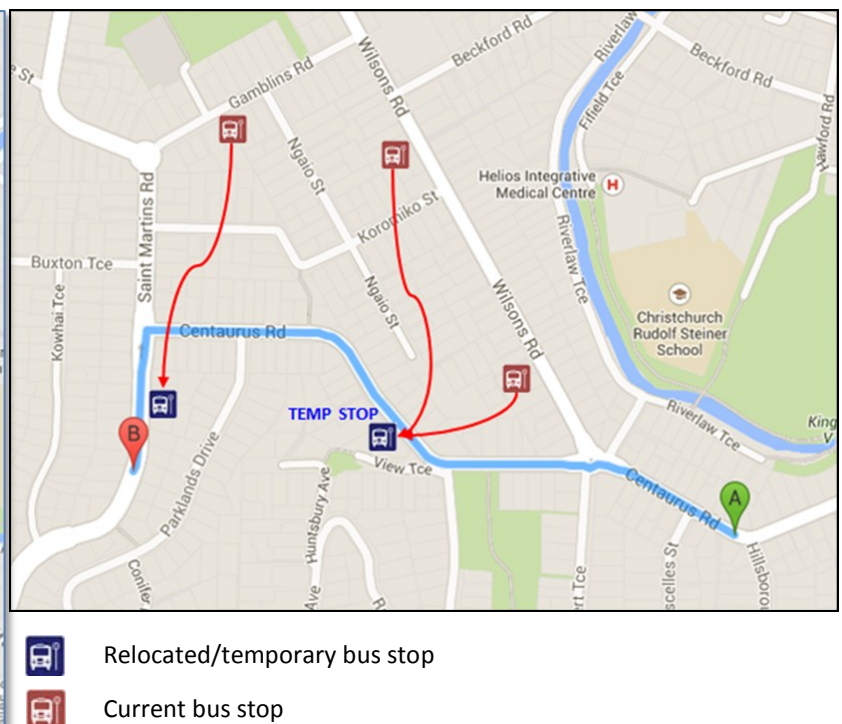

Email: info@scirt.co.nz
www.strongerchristchurch.govt.nz



Visit our website and sign up to receive our e-newsletter for the latest information.
Follow us on Twitter @SCIRT_info

city care
Our people. Making it work.

Christchurch City Council

Programme funded by

New Zealand Government



Wilsons Road/Centaurus Road roundabout

The roundabout and tree/underplanting will be removed due to location of the wastewater pipes. The roundabout and new planting will be reinstated after works are completed.

General Impacts

- Due to the location of the pipes this work involves trenching in the middle of the road to remove damaged pipes and replacing these with new pipes. Open trenching will require the placement of trench shields and fencing to ensure our workers remain safe.
- Your rubbish and recycling will remain unchanged. Please place your bins in your regular spot by 5pm the night before collection, during the works. If required, the team on site will move your bins to a suitable position for collection and will return them.
- We will be using construction machinery, pumps, concrete saws, compacting machines and other pieces of equipment as part of this work. You should expect to experience some levels of noise and vibration from time to time, and some levels of dust may also be experienced, however this will be monitored and managed accordingly.
- If you are expecting any delivery vehicles, please contact City Care on **0800 632 889** to arrange access.
- Please contact City Care on **0800 632 889** if you have specific access requirements that we need to consider, e.g. Nurse Maude visits, Meals on Wheels, or planned works on your property.
- Works will take place between 7.00am and 6.00pm, Monday-Friday, with possible Saturday work.
- There will be no expected interruptions to your existing water, wastewater, power, gas or telecommunication services while we undertake this work.
- All works are subject to favourable weather and on-site conditions.

NEED MORE INFORMATION?

Contact the City Care Team:

Phone: 0800 632 889

Email: SCIRT@citycare.co.nz



Email: info@scirt.co.nz
www.strongerchristchurch.govt.nz



Visit our website and sign up to receive our e-newsletter for the latest information.
 Follow us on Twitter @SCIRT_info

city care
 Our people. Making it work.

Programme funded by

Christchurch City Council



New Zealand Government

Map 2: Traffic layout stage 1 & 5



Sourced from Google maps

Key	Description
	Work Area
	One way system
	No right hand turn
	Pedestrian access

Stages 1 and 5

- There will be no right hand turn available from Armstrong Avenue into Centaurus Road for all stages.
- Centaurus Road (from Wilsons Road to Ramahana Road) will be one way heading west, on the left hand side of the road.
- There will be no right hand turn available from Albert Terrace into Centaurus Road.
- There will be no access into Wilsons Road from Centaurus Road.

Email: info@scirt.co.nz
www.strongerchristchurch.govt.nz



Visit our website and sign up to receive our e-newsletter for the latest information.
 Follow us on Twitter @SCIRT_info

city care
 Our people. Making it work.

Christchurch City Council

Programme funded by

New Zealand Government

Map 3: Traffic layout stage 2, 3, 4

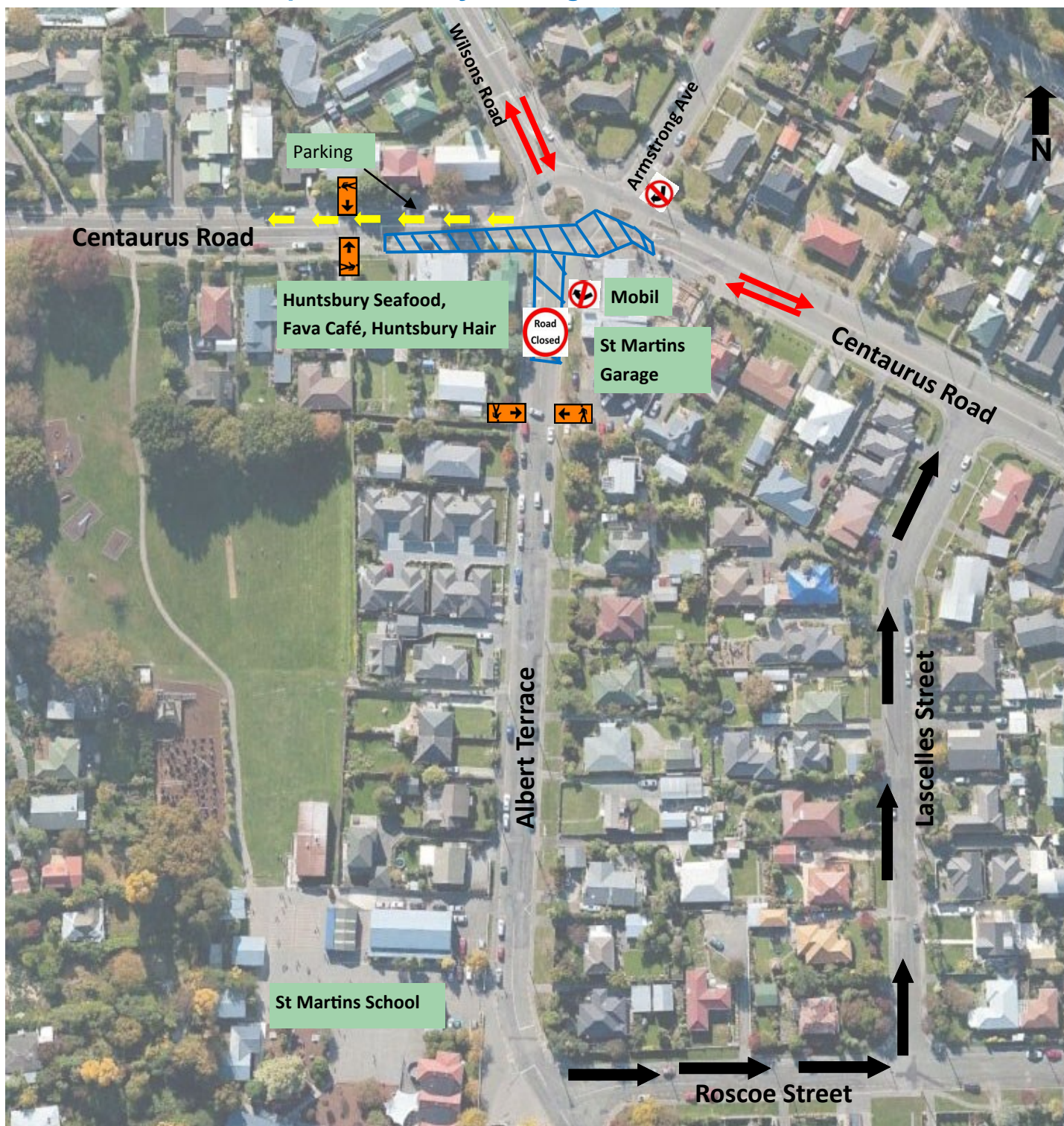

Key	Description
	Work Area
	One way system westbound
	2 way traffic
	No right hand turn
	Pedestrian access
	Detour for Albert Tce residents and school traffic

Stages 2,3 and 4

Sourced from Google maps

- Albert Terrace will be closed at Centaurus Road. A detour will be in place via Roscoe Street and Lascelles Street.
- There will be no right hand turn available from Armstrong Avenue into Centaurus Road for all stages.
- Centaurus Road (from Wilsons Road to Ramahana Road) will be one way heading west, on the right hand side of the road.
- Left hand turn only when exiting the St Martins Garage and Mobil into Albert Terrace.

Email: info@scirt.co.nz
www.strongerchristchurch.govt.nz



Visit our website and sign up to receive our e-newsletter for the latest information.
 Follow us on Twitter @SCIRT_info

city care
 Our people. Making it work.

Christchurch City Council

Programme funded by

New Zealand Government

**Thank you for your
patience and co-operation while these essential
works are underway in your community.**



**GO THE EXTRA MILE
FOR BUSINESSES AFFECTED
BY REBUILD ROADWORKS**

**Shops will remain open
during the work.**



NEED MORE INFORMATION?

Contact the City Care Team:

Phone: 0800 632 889 **Email:** SCIRT@citycare.co.nz

Web: www.strongerchristchurch.govt.nz

Email: info@scirt.co.nz
www.strongerchristchurch.govt.nz



Visit our website and sign up to receive our
e-newsletter for the latest information.
Follow us on Twitter @SCIRT_info

city care
Our people. Making it work.

**Christchurch
City Council** 

Programme funded by

New Zealand Government