

Wastewater repairs, traffic layout stage 2, 3, 4: Commencing Monday 24 March 2014

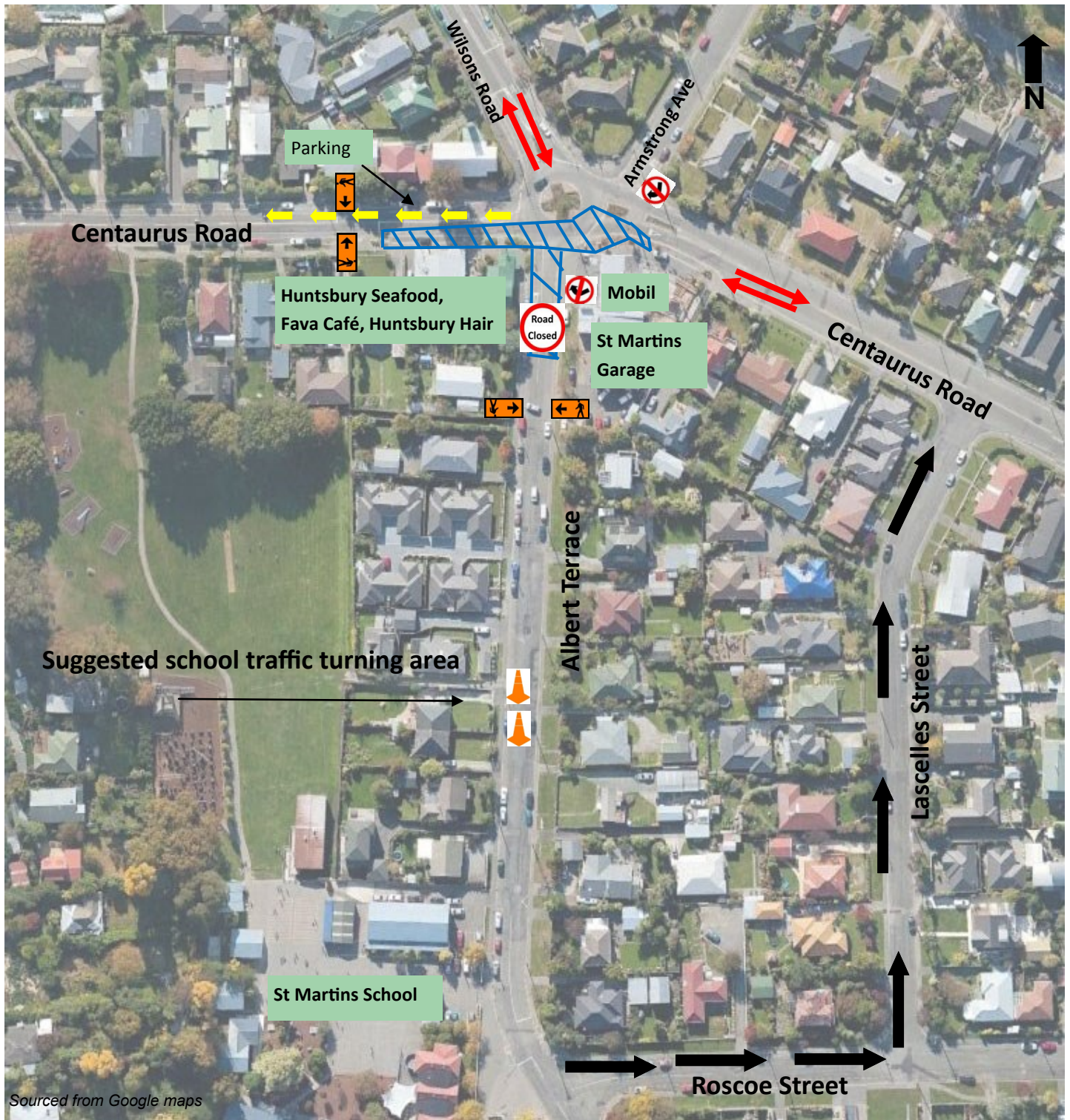

Sourced from Google maps

Key	Description
	Work Area
	One way system westbound
	2 way traffic
	No right hand turn
	Pedestrian access
	Detour for Albert Tce residents and school traffic

- Albert Terrace will be closed at Centaurus Road. A detour will be in place via Roscoe Street and Lascelles Street.
- There will be no right hand turn available from Armstrong Avenue into Centaurus Road for all stages.
- Centaurus Road (from Wilsons Road to Ramahana Road) will be one way heading west, on the right hand side of the road.
- Left hand turn only when exiting the St Martins Garage and Mobil into Albert Terrace.

Contact: City Care 0800 632 889 or email scirt@citycare.co.nz

Email: info@scirt.co.nz
www.strongerchristchurch.govt.nz

Visit our website and sign up to receive our e-newsletter for the latest information. Follow us on Twitter @SCIRT_info

city care
Our people. Making it work.

Programme funded by
Christchurch City Council **New Zealand Government**